

PROPOSED SITE PLAN
SCALE : 1:200

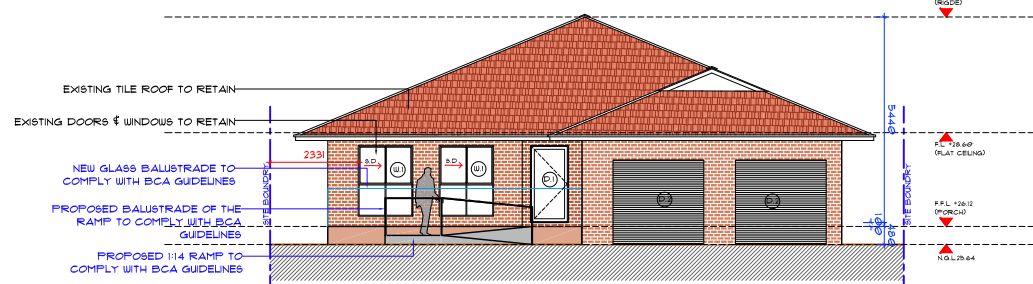

PROPOSED SITE / EAST ELEVATION
SCALE : 1:200

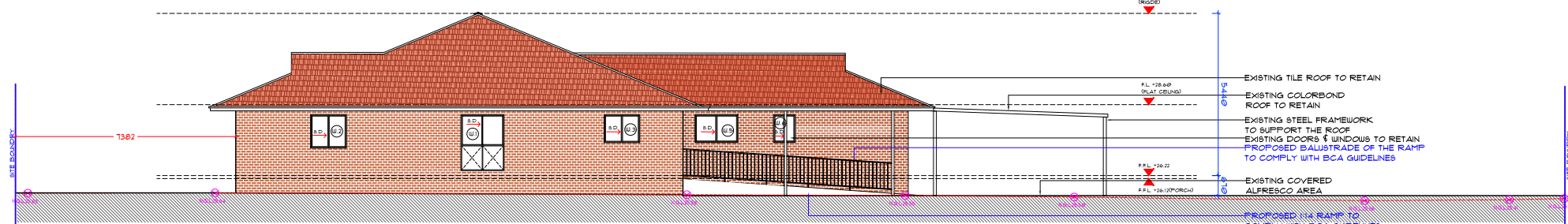

PROPOSED SITE / NORTH ELEVATION
SCALE : 1:200

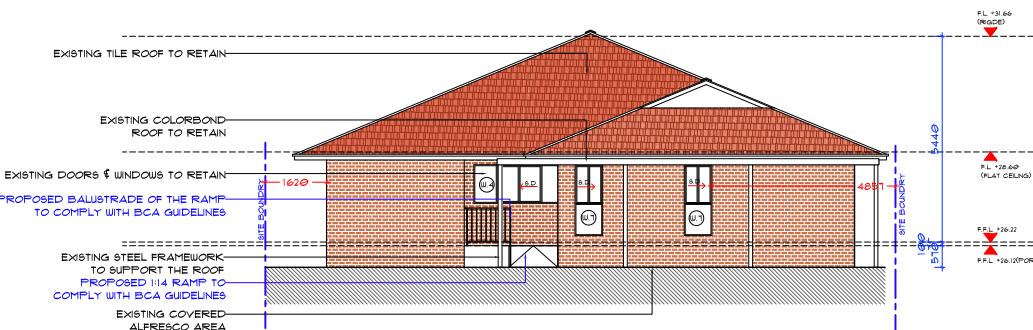

PROPOSED SITE / WEST ELEVATION
SCALE : 1:200

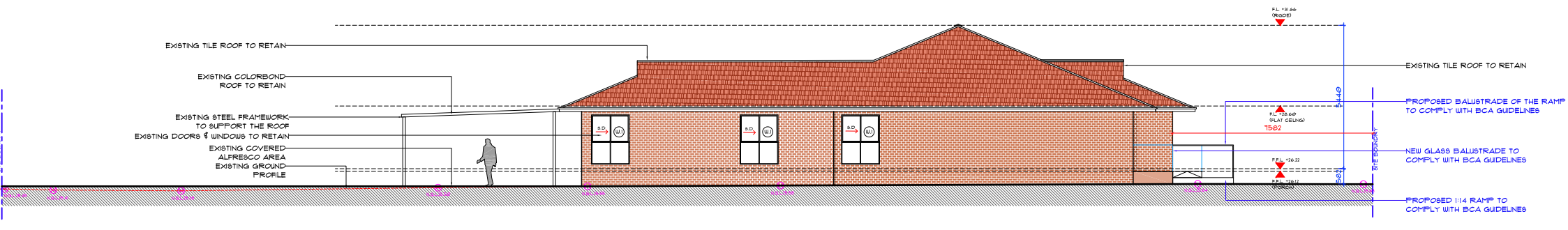

PROPOSED SITE / SOUTH ELEVATION
SCALE : 1:200

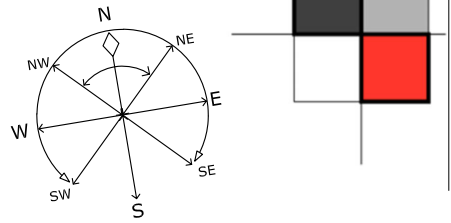

BUILDING DESIGNER
AHMED JADID
119 WILLOUGHBY RD
CROWS NEST , 2065 NSW
MOB: 0404 648 251

REVISIONS

CLIENT

ALVIN LAW

ADDRESS

51 ORCHARD ROAD
BASSHILL

PROJECT

PROPOSED RESPITE
DAYCARE CENTRE

DESCRIPTION

PROPOSED
NOTIFICATION PLAN